



Cooperative Extension Service
LaRue County
P.O. Box 210, 807 Old Elizabethtown Rd.
Hodgenville, KY 42748-0210
(270) 358-3401
larue.ca.uky.edu

NEWSLETTER

JUNE/JULY 2023



NEW AG AGENT HIRED



Adam Thomas has accepted the position as your new Extension Agent for Agriculture and Natural Resources Education. His first day will be on July 3rd.

welcome

Sincerely,

Marla Stillwell

Marla Stillwell
LaRue County Extension Agent for
Family & Consumer Sciences Education
Email: marla.stillwell@uky.edu

Misty Wilmoth

Misty Wilmoth
LaRue County Extension Agent for
4-H Youth Development Education
Email: mwilmoth@uky.edu

LARUE COUNTY CATTLEMEN'S

The LaRue County Cattlemen's Association will **not** meet in June or July. They are looking for help for a **June 20th** cook at Dow Corning. If you're available, contact Kelly at 270-528-6272.

OFFICE CLOSED

The Extension Office will be closed on Monday, June 19th and Tuesday, July 4th in observance of the Juneteenth and Independence Day holidays.

Cooperative Extension Service
Agriculture and Natural Resources
Family and Consumer Sciences
4-H Youth Development
Community and Economic Development

Educational programs of Kentucky Cooperative Extension serve all people regardless of economic or social status and will not discriminate on the basis of race, color, ethnic origin, national origin, creed, religion, political belief, sex, sexual orientation, gender identity, gender expression, pregnancy, marital status, genetic information, age, veteran status, or physical or mental disability. University of Kentucky, Kentucky State University, U.S. Department of Agriculture, and Kentucky Counties, Cooperating.
LEXINGTON, KY 40546



Disabilities
accommodated
with prior notification.

PEST MANAGEMENT FIELD DAY



2023 Pest Management Field Day at the UKREC Farm June 29, 2023

Location: 1205 Hopkinsville St., Princeton, KY 42445
Time: 8:30 a.m. to 12:30 p.m. CDT — Sign-in begins at 8 a.m. CDT



Pre-registration is highly recommended by June 22, 2023
by either scanning QR Code, clicking web link, or by telephone.

https://uky.az1.qualtrics.com/jfe/form/SV_4PjveAuq6mK9rXU
Or contact the UKREC at (270) 365-7541, ext. 22569.

Topics and Speakers

- | | |
|---|--|
| <ul style="list-style-type: none">Palmer amaranth and Waterhemp controlWeed Control in early planted soybeanWeed Control in cornItalian ryegrass Research Update | <p><i>Travis Legleiter</i></p> |
| <ul style="list-style-type: none">Herbicide Resistant JohnsongrassWeed Management utilizing cover crops | <p><i>JD Green</i>
<i>Erin Haramoto</i></p> |
| <ul style="list-style-type: none">Corn Disease Research UpdateEntomology Research Update | <p><i>Kiersten Wise</i>
<i>Raul Villanueva</i></p> |

Continuing Education Units for Certified Crop Advisors and Kentucky pesticide applicators available

Follow us on Twitter: @TravisLegleiter and @KYGrainCropsIPM
Like us on Facebook: KY Grain Crops IPM

Cooperative Extension Service
Agriculture and Natural Resources
Family and Consumer Sciences
4-H Youth Development
Community and Economic Development

Educational programs of Kentucky Cooperative Extension serve all people regardless of economic or social status and will not discriminate on the basis of race, color, ethnic origin, national origin, creed, religion, political belief, sex, sexual orientation, gender identity/gender expression, pregnancy, marital status, genetic information, age, veteran status, or physical or mental disability. University of Kentucky, Kentucky State University, U.S. Department of Agriculture, and Kentucky Counties, Cooperating.
LEXINGTON, KY 40546



RINSE & RETURN

Save the Date

8 / 31 / 2023
SOUTHERN STATES,
HODGENVILLE
10am - Noon



REMEMBER! ↻

- TRIPLE RINSE ALL CONTAINERS
- REMOVE CAPS & LABELS

UK CORN, SOYBEAN & TOBACCO FIELD DAY UKREC FARM, PRINCETON, KY



KyGrains.info



UK Cooperative Extension Service



LaRue County FARMERS MARKET

OPEN

10 AM - 2 PM

Thursdays

JUNE 8 - AUGUST 3

LC High School Back Parking Lot

925 S. Lincoln Blvd., Hodgenville



VENDORS

Beth Maxey - Bruce & Peggy Underhill - Cleav's Farm Market
Grandview Farm - Hinton's Orchard & Farm Market
Honey Dew Acres - Magnolia Greenery Flower Farm
Jones Farms - Kristina Kuzma - Locke Ridge Farm
Naomi Hershberger - R&T Farms - Vance Farms

The College of Agriculture, Food and Environment is an Equal Opportunity Organization with respect to education and employment and authorization to provide research, education information and other services only to individuals and institutions that function without regard to economic or social status and will not discriminate on the bases of race, color, ethnic origin, creed, religion, political belief, sex, sexual orientation, gender identity, gender expression, pregnancy, marital status, genetic information, age, veteran status, or physical or mental disability. Inquiries regarding compliance with Title VI and Title VII of the Civil Rights Act of 1964, Title IX of the Educational Amendments, Section 504 of the Rehabilitation Act and other related matter should be directed to Equal Opportunity Office, College of Agriculture, Food and Environment, University of Kentucky, Room S -105, Agriculture Science Building, North Lexington, Kentucky 40546.

LARUE COUNTY FAIR

LaRue County Fair
BEEF SHOW



ANGUS, HEREFORD, LIMOUSIN,
 SANTA GERTRUDIS, SHORTHORN,
 SIMMENTAL, OTHER BREEDS

Saturday
 10 A.M. JULY 29TH

LARUE COUNTY FAIRGROUNDS
 375 S. GREENSBURG ST., HODGENVILLE
 SUPERINTENDENTS
 JIM SHAW, 270-769-8260 & ROOTER GRAY, 229-921-0005

LaRue County Fair
DAIRY SHOW

AYRSHIRE · BROWN SWISS · JERSEY ·
 GUERNSEY · HOLSTEIN · MILKING SHORTHORN

SUPERINTENDENTS
 PATTY HOLBERT,
 270-205-1300
 and
 CHRIS THOMAS,
 270-403-4160



Friday
 10 A.M. JULY 28TH

LARUE COUNTY FAIRGROUNDS
 375 S. GREENSBURG ST., HODGENVILLE

LaRue 2023
COUNTY FAIR
 PRESENTED BY THE LARUE COUNTY 4-H COUNCIL

July 27-29

THURSDAY 27

- FLORAL HALL & 4-H PROJECT ENTRIES ACCEPTED
 FLORAL HALL BUILDING 10 AM - 1 PM
- SENIOR CITIZENS DAY 1:30 PM
- GOAT SHOW CHECK IN 4 PM
- WANT TO SHOW A GOAT? 5 PM

We ♥ our
COMMUNITY
Come out & show your support

You can do it!

➔ **Come learn how!** - Open to LC youth
 GOAT SHOW TO FOLLOW

FRIDAY

28

DAIRY SHOW
 10 AM



LARUE COUNTY FAIRGROUNDS
 375 S. GREENSBURG ST., HODGENVILLE

Call the LaRue County Extension Service for more information, 270-358-3401

Saturday

29

- POULTRY SHOW 9 AM
- BEEF SHOW 10 AM
- BABY SHOW 10 AM
 PRESENTED BY ABE 93.7
- MOTHER OF THE YEAR PRESENTATION
 (FOLLOWING THE BABY SHOW)
- KIDS DAY AT THE GROUNDS 1- 3 PM

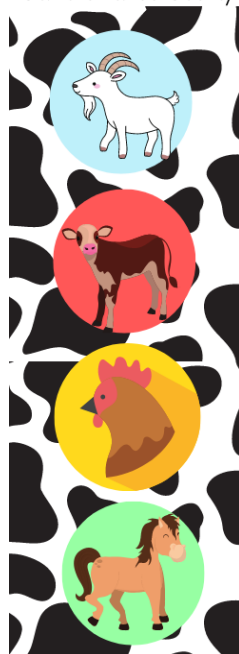

Cooperative Extension Service

FUN! KIDS DAY AT THE GROUNDS
 A COMMUNITY EVENT HOSTED BY THE LARUE COUNTY 4-H COUNCIL

Free! July 29
 1-3 PM

- * BARREL TRAIN RIDES
- * PETTING ZOO
- * PRIZES * FOOD
- * INFLATABLES
- * GAMES

LARUE COUNTY FAIRGROUNDS
 375 S. GREENSBURG ST., HODGENVILLE

MONITORING FOR IMPORTANT CORN DISEASES

Kiersten Wise, Plant Pathology Extension Specialist

Farmers are annually concerned about corn disease, and this year will be no exception. Corn is moving through growth stages quickly, with much of the early April-planted corn approaching the ten-leaf stage, or V10. This growth stage has become a popular stage for a fungicide application timing with high-clearance ground sprayers, and there have been questions about what diseases are prevalent and how to monitor for disease presence to determine if a fungicide application is needed in 2023.

To date, weather across most of Kentucky has not been conducive for foliar disease development. Most of the state has experienced low rainfall and low humidity for several weeks, and this combination slows or prevents disease development. Even with spotty rainfall over the weekend, most areas will still be at reduced risk for foliar disease at this time.

This said, it is never too early to scout for disease and monitor your resources to determine where and when disease has been reported so you are ready for action, if needed.

One of the most important corn diseases to monitor in Kentucky is **southern rust**. The fungus that causes southern rust does not overwinter in Kentucky, but spores of the fungus move north on wind currents and weather each summer. You can track the movement of southern rust by watching the map on the cornipmpipe website here: <https://corn.ipmpipe.org/southerncomrust/>. On the map, red counties/parishes indicate that southern rust has been confirmed by university/Extension personnel. To date, no counties have confirmed southern rust that has been reported on the corn.ipmpipe, but I have heard from my Extension colleagues that the disease is likely in the Florida panhandle. Southern rust typically arrives in Kentucky in mid-July, and whether a fungicide will be needed to manage southern rust at that time will depend on the crop growth stage at the time it is detected in your area. Fungicide applications may be needed to manage southern rust through the milk (R3) growth stage. More information on southern rust can be found here: <https://cropprotectionnetwork.org/publications/an-overview-of-southern-rust>.

Another disease that can be monitored on the cornipmpipe website is **tar spot**. Tar spot is a new disease in Kentucky, with only two counties having confirmed disease in 2021 and one county with confirmed disease in 2023. In all cases, tar spot was not observed until mid-September and did not impact yield. This is a disease of concern in states to the north, and you can monitor real-time confirmations at <https://corn.ipmpipe.org/tarspot/>. No tar spot has been confirmed in the United States in 2023 to date. More information on tar spot can be found here: <https://cropprotectionnetwork.org/publications/an-overview-of-tar-spot>.

If considering a fungicide application in 2023, remember to scout fields first and check hybrid resistance ratings prior to fungicide application. Hybrids that are moderately resistant or resistant to foliar diseases (like gray leaf spot) are less likely to demonstrate an economic response to fungicide application.

Scouting over the next few weeks and just prior to tasseling can help determine if fungicide applications are needed. Although disease levels will continue to build over the course of the season, University research indicates that foliar fungicides applied at tasseling or early silking (VT-R1) provide optimal foliar disease control for diseases like gray leaf spot compared to applications that occur earlier or later in the season. For southern rust, a fungicide application may be needed through milk (R3). Management of tar spot will be on a case-by-case basis at this time. Always check with your county agent for updates on the diseases present in your specific county and for their help determining if management is warranted.

The Cooperative Extension Service prohibits discrimination in its programs and employment on the basis of race, color, age, sex, religion, disability, or national origin. To file a complaint of discrimination, contact Tim West, UK College of Agriculture, Food and Environment, 859-257-3879, Dr. Sonja Feist-Price or Terry Allen, UK Office of Institutional Equity and Equal Opportunity, 859-257-8927, or the USDA, Director Office of Civil Rights, Room 326-W Whitten Bldg., 14th & Independence Ave. SW, Washington, DC 20250-9410 (866) 632-9992.



University of Kentucky
College of Agriculture,
Food and Environment
Cooperative Extension Service

LaRue County
PO Box 210, 807 Old Elizabethtown Road
Hodgenville, KY 42748-0210

RETURN SERVICE REQUESTED

BLUE CHEESE POTATO SALAD



- 3 pounds new potatoes, sliced
- 1 teaspoon salt
- 1/2 cup sliced green onions
- 1 8-ounce container plain Greek yogurt
- 1/2 teaspoon freshly ground pepper
- 1/2 cup light blue cheese dressing
- 1/2 cup crumbled blue cheese

Place potatoes and salt in a large saucepan and bring to a boil, Reduce heat and simmer 7-12 minutes, until potatoes are tender. Drain and cool. In a large bowl, stir together the green onions, yogurt, pepper, blue cheese dressing and blue cheese crumbles. Add potatoes and gently stir to coat. Chill for several hours and serve.

Yield: 8, 1/2 cup servings

